

PLAN SHOWING THE EXISTING BUILDING AND PROPOSED ADDITIONS AT DOOR NO 65.B.R.S. NO 793 PART
 MELPATTI PONNAPPAN STREET PERAMBUR MADRAS II CORP. DIV. NO-27 SCALE 1"=6'0" (1:75)
 PREVIOUS PLAN APPRD. IN BA. NO 06/419/87, P.P.A NO D.6/371/87 DT. 25.8.87

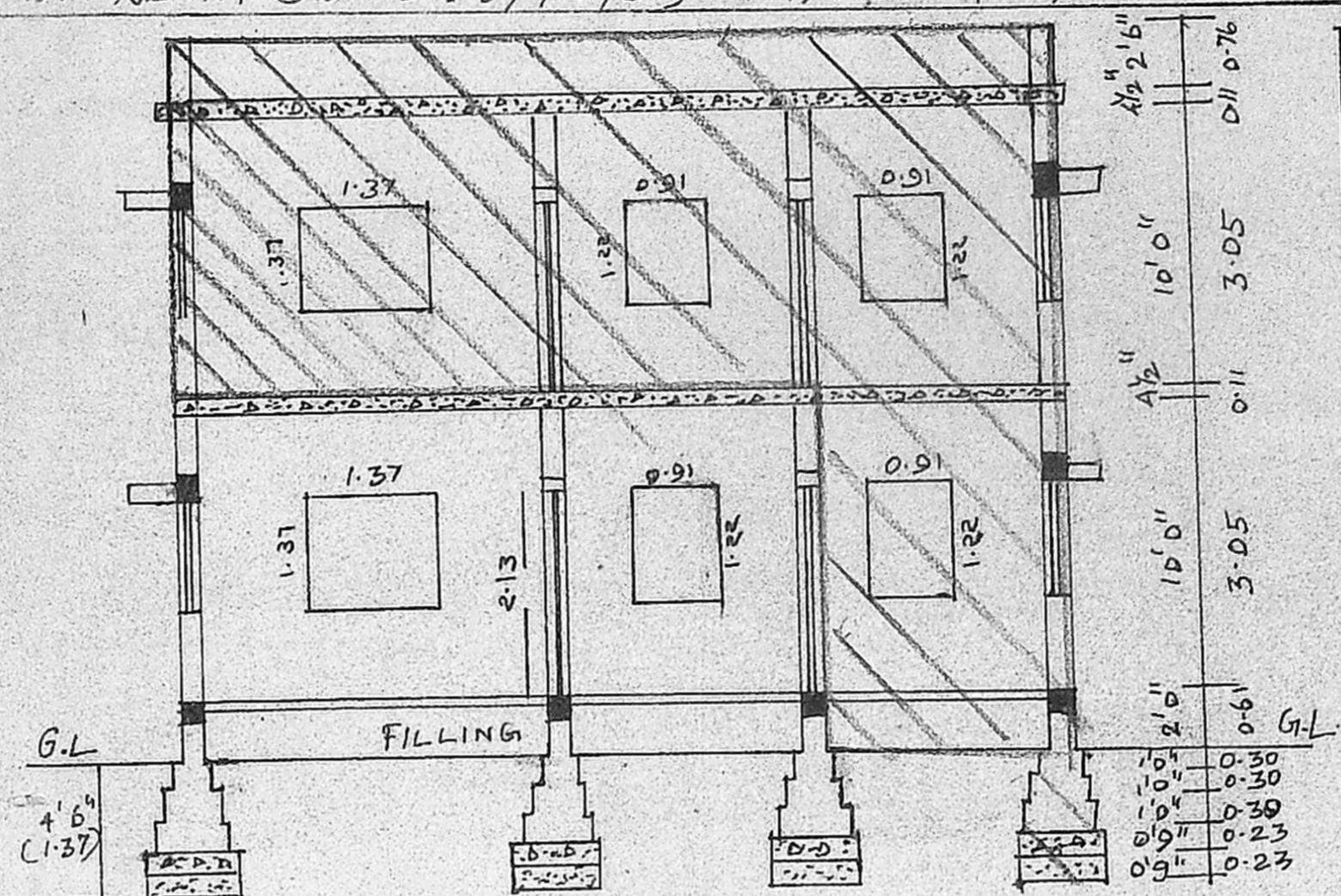

SPECIFICATIONS

FOUNDATIONS AND LEVELLING COURSE ARE IN P.C.C. 1:4:8 MIX BRICK WORKS IN C.M 1:5 MIX. REINFORCED CEMENT CONC. WORKS ARE IN 1:2:4 MIX. PLASTERING THE WALLS IN C.M 1:4 MIX. CEILING AND FLOOR FINISHING IN C.M 1:3 MIX. WEATHERING COURSE WITH TWO LAYERS OF FLAT TILES LAID IN C.M 1:4 MIX. DOORS AND WINDOWS ARE WELL SEASONED WOOD WITH TWO COATS OF ENAMEL PAINT

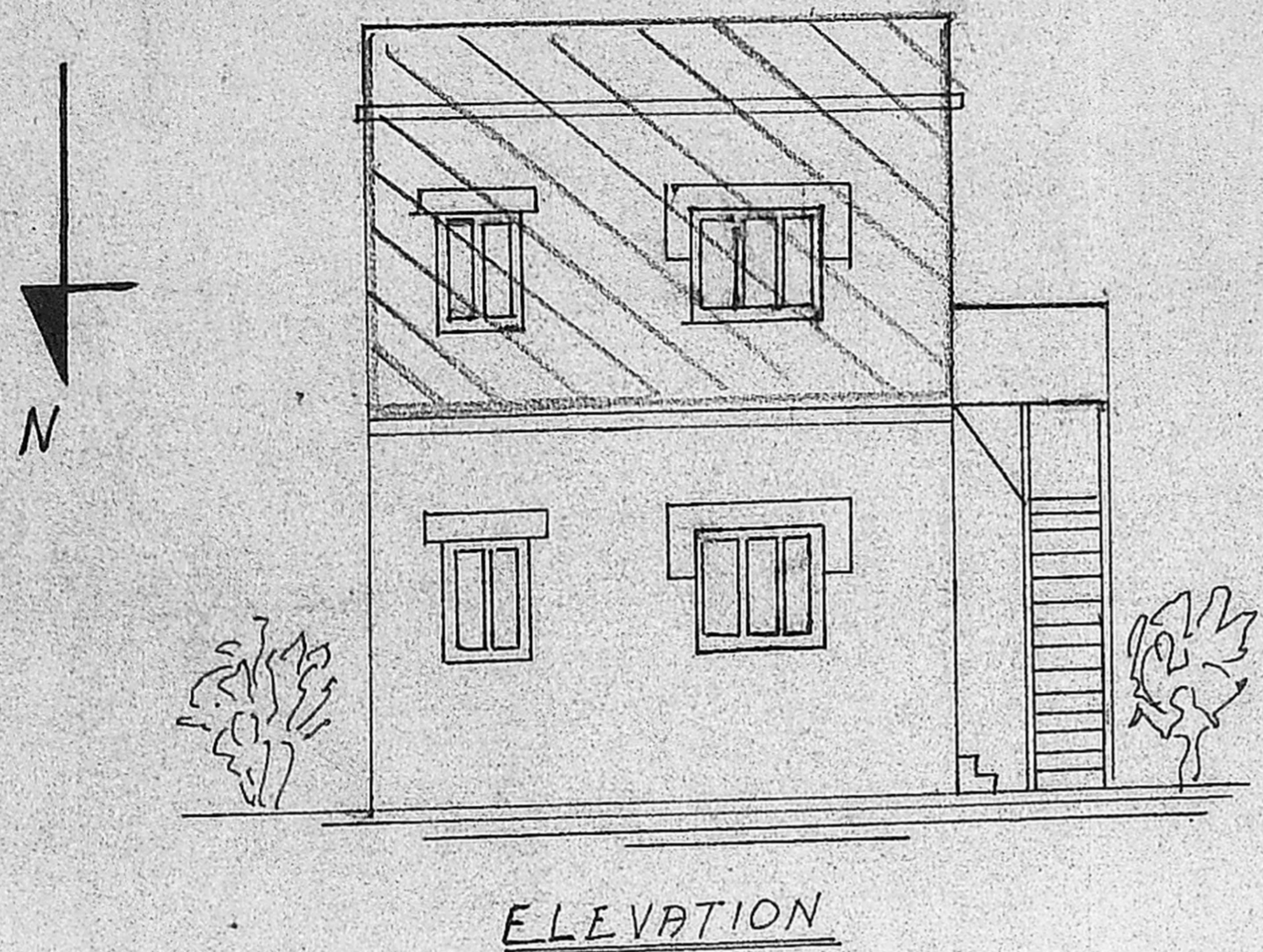
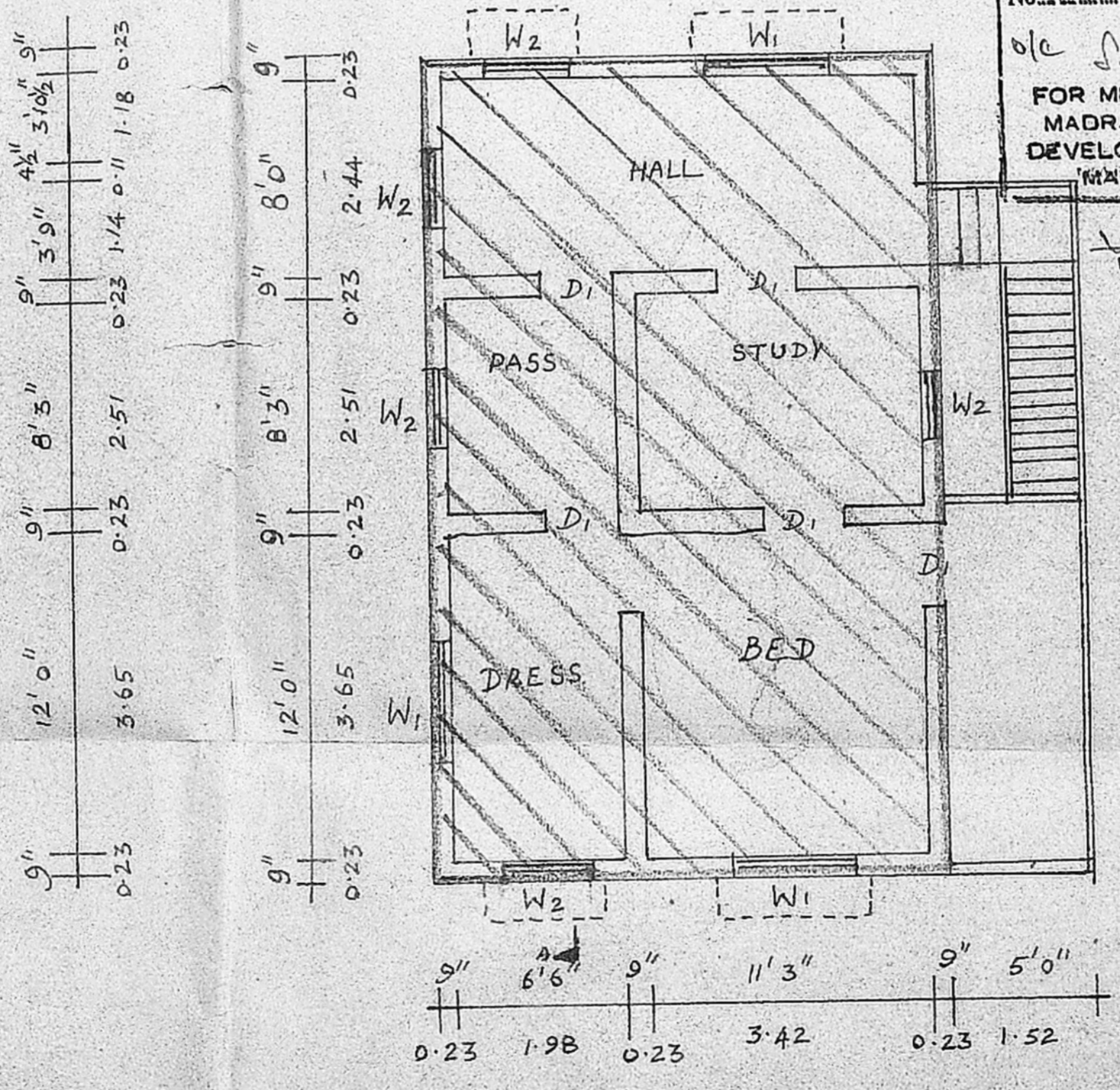
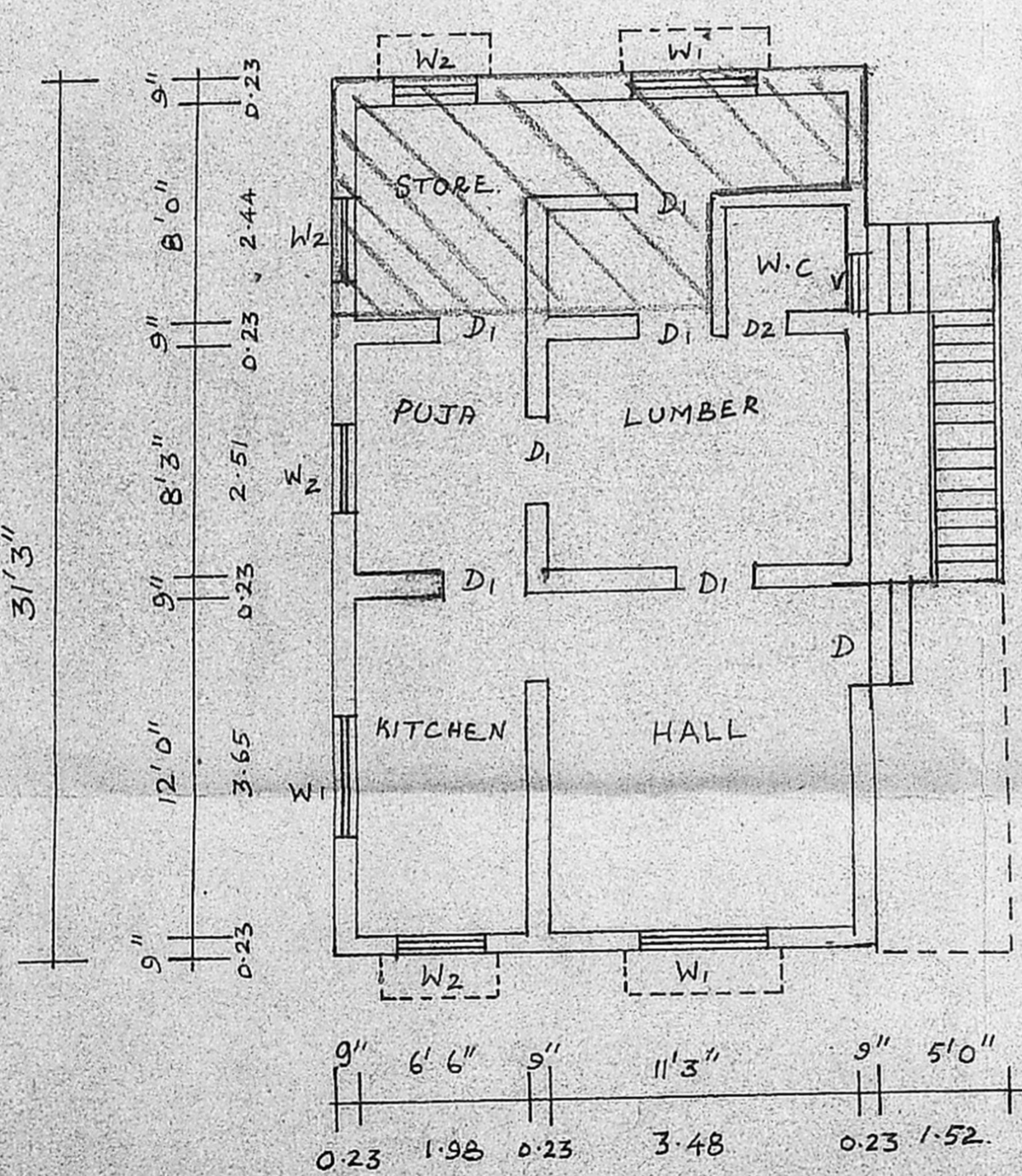
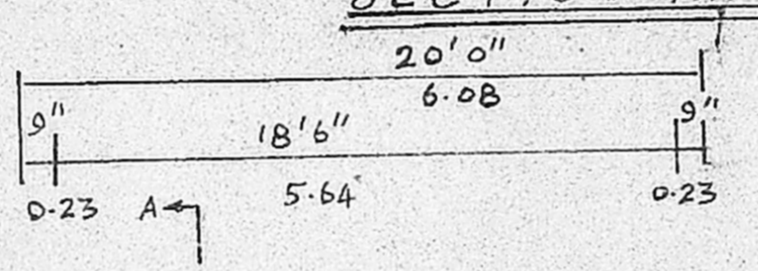
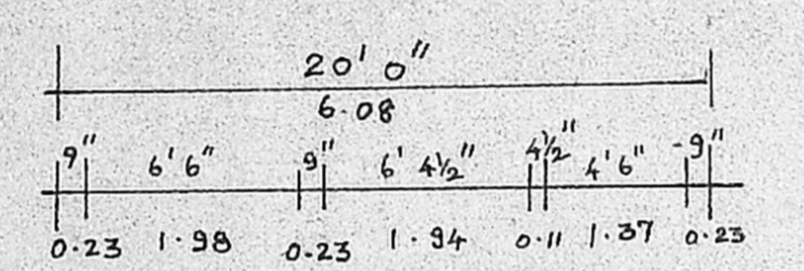

Planning Permit No. A/219/91
APPROVED
 SUBJECT TO THE CONDITIONS IN THIS OFFICE LETTER.
 No. 2/4935/91, Date 4-03-91
 P. Jayaram
 FOR MEMBER SECRETARY
 MADRAS METROPOLITAN
 DEVELOPMENT AUTHORITY
 MADRAS - 600 008

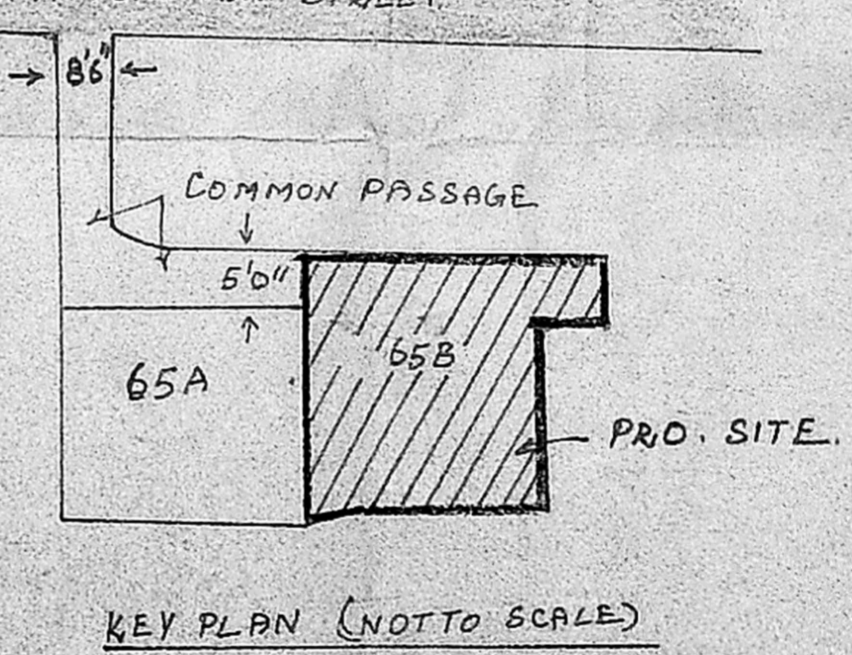
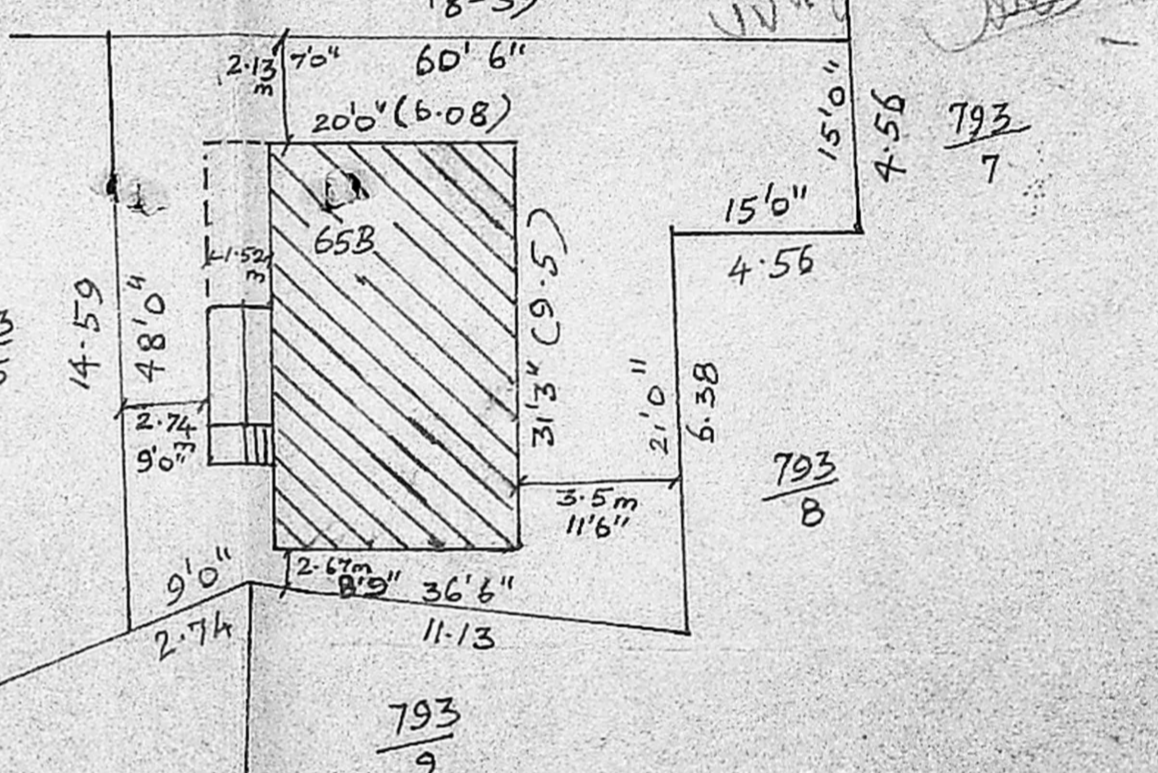

PLOT AREA	2269.0	210.87
EXISTING G.F. PLINTH AREA	540.65	50.25
PRO. G.F. AREA	151.85	14.11
PRO. F.F. AREA	625.00	58.08
PLOT COVERAGE	30.52%	-

SCHEDULE OF JOINERIES

D. DOOR	3'3" x 7'0" (1.00 x 2.13)
D1 DOOR	3'0" x 7'0" (0.91 x 2.13)
D2 DOOR	2'6" x 7'0" (0.76 x 2.13)
W1 WINDOW	4'6" x 4'6" (1.37 x 1.37)
W2 WINDOW	3'0" x 4'0" (0.91 x 1.22)
V VENTILATOR	2'6" x 2'0" (0.76 x 0.61)

OWNERS SIGNATURE
 P. Subha

EXISTING
 PROPOSED
 ROAD
 BOUNDARY LINE

LICENCED SUBVEYOR
 V. Venkatesan
 V. VENKATESAN, B.E., M.Sc., M.I.E.
 CIVIL ENGINEER
 Class I Licensed Surveyor No. 6,
 CORPORATION OF MADRAS
 No. 3, Paper Mills Road, First Floor,
 NEAR PERAMBUR CHURCH - MADRAS 11.